

STONE LAKE HEIGHTS SUBDIVISION

567-168
408.0

FILED
GREENVILLE CO. S.C.
MAY 13 4 44 PM '85

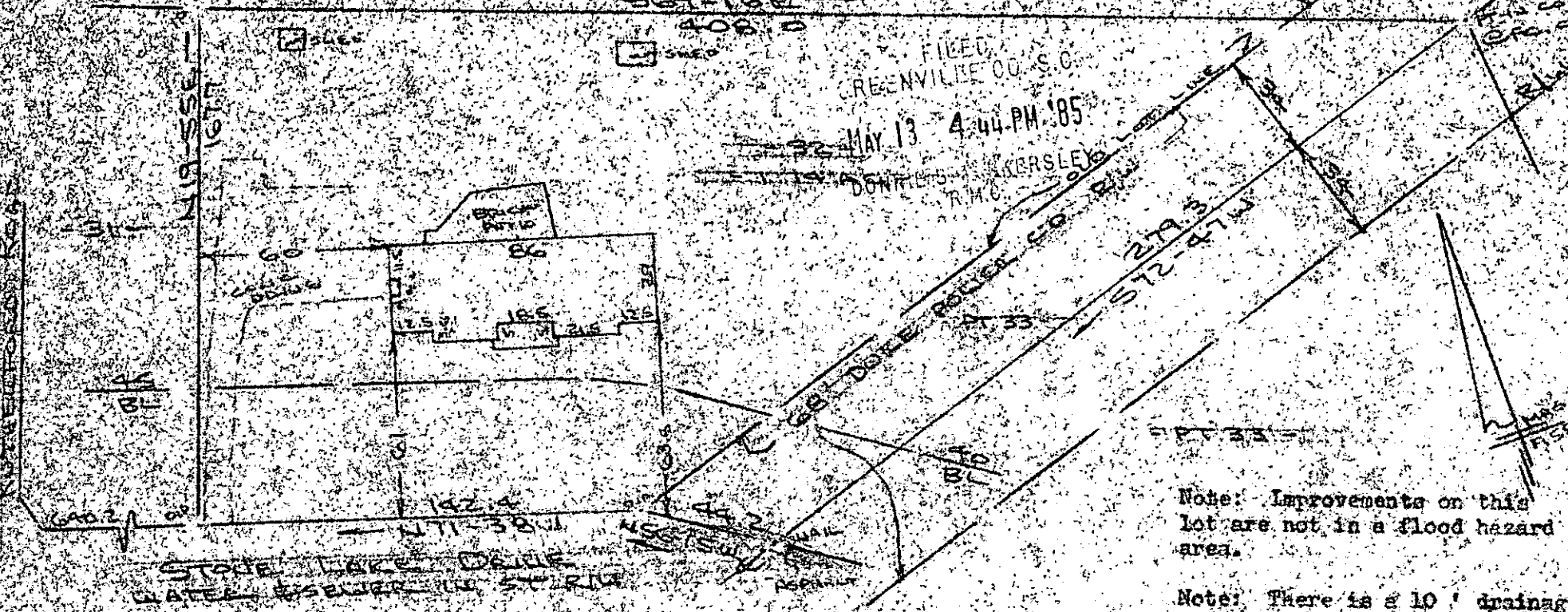

Note: Improvements on this lot are not in a flood hazard area.

Note: There is a 10' drainage & utility easement along all side and rear lot lines.

PROPERTY OF
JAMES J. ARNOT & JANICE M. ARNOT
GREENVILLE COUNTY, GREENVILLE, S.C.
SCALE 1" = 50'



MAY 13 1985
34385

11-0-44

This is to certify that on the 13th day of May, 1985, I surveyed the property shown on this plat, being known as Lot 32 & pt. 55 (1.14 acres) of STONE LAKE HEIGHTS and recorded in the REC. Office Greenville County, S. C.; in Plat Book "66" at Page 90, also known as PROPERTY OF JAMES J. ARNOT & JANICE M. ARNOT and recorded in Plat Book _____ at Page _____; and that the property lines, walls and buildings are so shown hereon, and that the walls and buildings located on said lot do not encroach or project on adjacent street or premises, and that no adjacent walls or buildings encroach or project on said premises, and no power lines cross this property except as shown hereon.

R. B. Bruce

CAROLINA SURVEYING CO.
112 Lantry St.
Greenville, S.C.

R. B. Bruce, RLS # 19520

REC. OFFICE
MAY 13 1985
34385
Recordable Plat

MICROFILMED